SECTIONS

NEW YORK POST

TRENDING NOW IN LIFESTYLE
McDonald's introduces new McFlurry inspired by grandma: 'Trip... | Porn star issues stark warning to young girls: 'You're falling... | Secret McDonald's Happy Meal box hack leaves parents... | The one simple trick to not being so hungry all the time | Bride calls out wedding guest's 'ridiculous' RSVP: 'Nothing I can...

BREAKING NEWS IDF recovers fourth hostage body in overnight operation in Gaza: reports

130 Comments

LIFESTYLE

High school boys put me on a list ranking girl students and destroyed my mental health — the school did nothing

By News.com.au

Published May 9, 2024 | Updated May 9, 2024, 11:36 a.m. ET

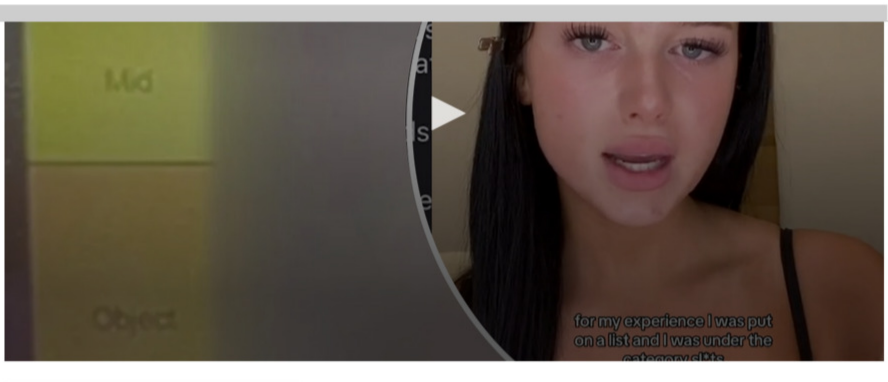

ORIGINALLY PUBLISHED BY: news.com.au

A popular Australian influencer has shared that she was ranked on a horrifying list that was shared around her high school and turned her life into a nightmare.

Pheveya, 20, was prompted to talk about her experience after hearing about a list created by boys from Melbourne private school, Yarra Valley Grammar, which included ratings of their

Two of the four boys involved in creating the document were expelled, with the other two suspended and subject to further disciplinary action.

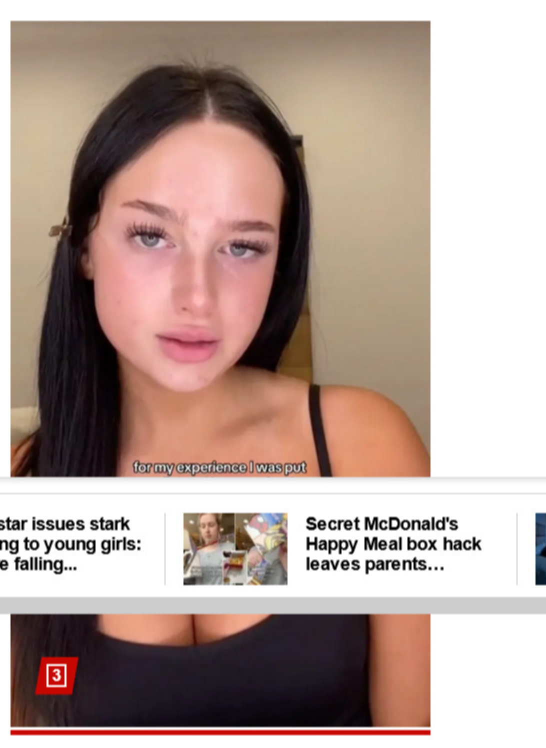

Pheveya discussed her experience being on a high school list.

TikTok / @pheveya

The list didn't "surprise" the influencer because she had lived through something eerily similar only four years ago.

When a group of boys ranked Pheveya without her permission, she was in eleventh grade and the experience made her feel "degraded".

Start your day with all you need to know
Morning Report delivers the latest news, videos, photos and more.
Enter your email address SIGN UP

category 'slut'," she said.

The influencer was a child at the time and revealed in her video that she was also a virgin, but the damage was done.

"I was tormented, humiliated, harassed and emotionally abused by a group of boys for three years. My school knew about it the whole time and did absolutely nothing about it," she said.

The list ranked girls in the school from best to worst as "wifeys", "cuties", "mid", "object", "get out" and "unrapeable".

Nine

She said that the experience changed who she was.

"I felt broken. I felt devalued as a woman. The ongoing bullying I experienced from these boys completely shifted my character," she told news.com.au.

"The once happy, cheerful, loud student, became a teary-eyed, quiet, miserable one. I felt defeated, I felt bruised from the inside out."

SEE ALSO: Billionaire's wife stinks of entitlement as messages show her trying to bully woman with same last name for Instagram handle

The bullying got so bad when she was in school that she began to faint …

bathroom.

Pheveya sought out counseling at the school, but she said she was often told "boys will be boys" and that she needed to get over it.

Some steps were taken by the school to make her life easier.

She had a note that meant she could leave class and go to the counselor's office whenever she needed relief, but she said teachers would sometimes still deny her and tell her she was fine.

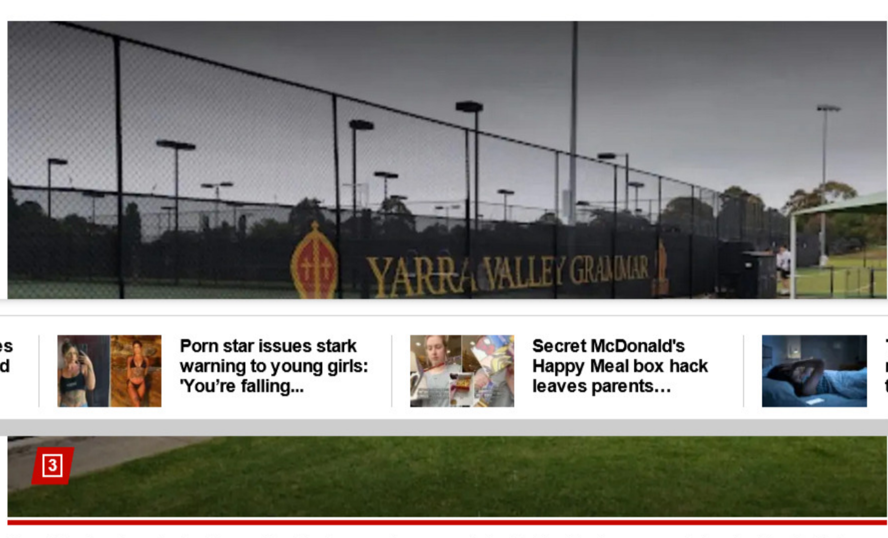

Two of the four boys involved in creating the document were expelled, with the other two suspended and subject to further disciplinary action.

Google Maps

The reason she would often want to escape the classroom was because she was being targeted by the boys who had created the list.

"They'd torment, harass me, take photos of me, take videos of me, make fake accounts of me, troll me, call me slurs, public humiliate me, slut shame, body shame," she said.

SEE ALSO

In hindsight, she thinks it was because they saw her as an "easy target", someone who would fight back against their taunts and therefore create a sick game for them to play.

She's learned, though, that it isn't her behavior she needs to be worried about.

"It shouldn't have happened in the first place," she said.

class she wouldn't graduate.

"They told me I couldn't graduate and I couldn't get an ATAR [Australian Tertiary Admissions Rank] because of my lack of attendance, but they knew why I wasn't attending classes," she said.

In response, Pheveya soldiered through, attending every class until she graduated, and she got a "really good" admissions ranking.

The experience has stayed with her and now the list, created by the Melbourne schoolboys, brought back those memories and feelings.

"I feel disgusted. I know how often this sh-t happens. I'm not surprised. I feel there should be harsher punishments in place for bullies at high school," she said.

130 What do you think? Post a comment.

Pheveya said that, as a nation, we are so concerned as to why violence keeps happening to women but she believes the answer begins in high school.

together to recognize the horrid behavior that happens in high school and the ongoing implications it has on our lives."

FILED UNDER AUSTRALIA, BULLYING, HIGH SCHOOLS, 5/9/24

READ NEXT Wendy's adds mammoth 50-piece chicken nugget 'party pack' ...

Conversation 130 Comments

Share your stance. Please adhere to our guidelines.

Join the conversation

Sort by Best

lists themselves are free speech and not harassment.
Reply · 66 · Share

Tyler Nunn
9 May, 2024
I was #3 (out of 15) on a hit list created by some columbine wannabes in HS

I didn't lose an ounce of sleep over it and now it's a funny story to tell

Some ppl just wake up and choose to get offended smh 🤦‍♂️ ...See more
Reply · 16 · Share

Love Siena
9 May, 2024
I remember in the 6th Grade a girl would make a list of us boys. It was all fun. Young people nowadays are too delicate.
Reply · 69 · Share

Jersey Grove
9 May, 2024

1 reply

MoneyizJustice
9 May, 2024
If she can't deal with this now, she gone need a lot of mental help in the future..
Reply · 35 · Share

George
9 May, 2024
you are always on these lists, written or not, since time began, and it is just fine and natural - not only that , you have always known this as well. As soon as we see you, you enter the list. Embrace your privilege.
Reply · 33 · Share
1 reply

Show More Comments

36 People Reacted

What's your reaction to this article?

Top Notch	Next!	So-so
2	123	5

MORE STORIES